

South Umpqua Disposal
191 Gael Lane
Myrtle Creek, OR 97457

RECYCLING ACKNOWLEDGEMENT AND AGREEMENT

In order to keep the stream of recycling clean we need your help! In recent weeks we have started a new recycle process and have seen firsthand the amount of trash making its way into our recycle cans. However, we are optimistic that with proper education we can improve our recycle program! There are two things to remember when recycling:

- **IS IT CLEAN?**
- **IS IT ON OUR LIST OF ACCEPTED RECYCLABLE MATERIAL?**
 - Magazines, newspapers, and all that comes with your newspaper
 - Paperboard such as, shoe boxes, cereal boxes, and paper towel cores, cardboard, fiber egg cartons and packaging. Remove all plastic and flatten boxes so they will fit in the cart. **Please, no waxed cartons and NO STYROFOAM**
 - **TYPES #1 and #2 PLASTIC-BOTTLES AND JUGS ONLY. MUST BE CLEANED AND RINSED THOROUGHLY** and remove all lids. **NO PLASTIC BAGS!!**



Look for this symbol:

- Tin cans (rinse thoroughly), aluminum pie plates, aluminum cans. No need to flatten
- Office or household mail, scrap paper, paper bags, phone books, paperback books.

NOTICE:

Failure to comply with curbside program could result in **additional service charges**. Continued contamination of recycled items could result in **removal of the recycle cart**. **FAILURE TO RETURN THIS LETTER WILL BE ACKNOWLEDGEMENT YOU DO NOT WANT TO CONTINUE THE RECYCLE PROGRAM**. Please follow us on Facebook to receive the latest recycle tips and updates.

Please sign and return this notice to the office to continue the recycle program

Signature: _____.

Date: _____.

**MAKE
SURE YOUR
RECYCLING IS
CLEAN, DRY &
DON'T
BAG IT!**

SOUTH UMPQUA DISPOSAL - RECYCLING GUIDELINES 2018



Clean Dry Plastic

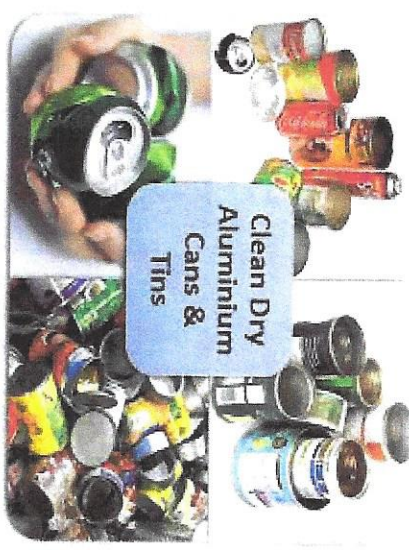

Clean Dry Aluminum Cans & Tins

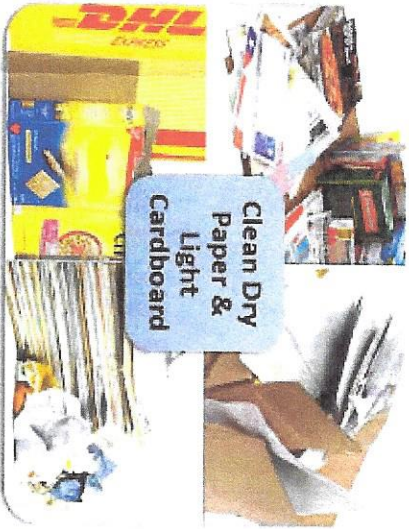

Clean Dry Paper & Light Cardboard

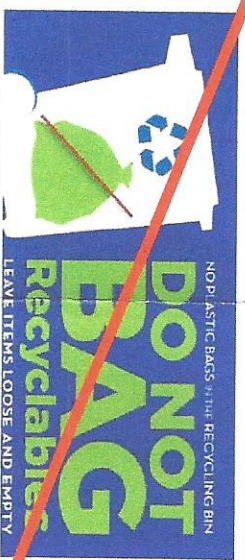
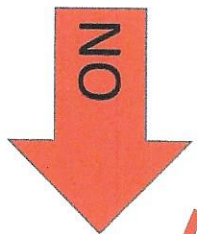

Remember: When in doubt throw it out!!



To help the recycling process, please note the recyclable items allowed in your cart (green side) as well as the items that are not allowed.

- **NO plastic bags of any kind**
- **NO Styrofoam**
- **NO glass**
- **NO yard waste/wood or saw dust**
- NO paper towels or tissue
- NO food
- NO dirt
- NO clothing
- NO waxed cartons
- NO plastic or wood furniture
- NO plastic bailing twine or strapping
- NO furnace filters
- NO bubble wrap
- NO PVC pipe
- NO plastics other than those listed on green side

NOTICE:

Failure to comply with curbside program could result in additional service charges. Continued contamination of recycled items could result in a discontinued service and removal of the recycle cart.

Curbside Recycling



Just follow this simple guide:

- Magazines, newspapers, and all that comes with your newspaper
- Paperboard such as, shoe boxes, cereal boxes, and paper towel cores, cardboard, fiber egg cartons and packaging. Remove all plastic and flatten boxes so they will fit in the cart. **Please, no waxed cartons and NO STYROFOAM.**
- **ONLY TYPES #1 and #2 PLASTIC. MUST BE CLEANED AND RINSED THOROUGHLY** and remove all lids. **NO PLASTIC BAGS!!**

Look for this symbol:



- Tin cans (rinse thoroughly), aluminum pie plates, aluminum cans. No need to flatten
- Office or household mail, scrap paper, paper bags, phone books, paperback books.
- **Please note:** all items must fit within the cart so the lid closes.

South Umpqua Disposal
 191 Gael Lane
 Myrtle Creek, Oregon 97457
 Phone: (541) 863-3363
 Fax: (541) 863-4964
office@sudisposal.com
sudisposal.com